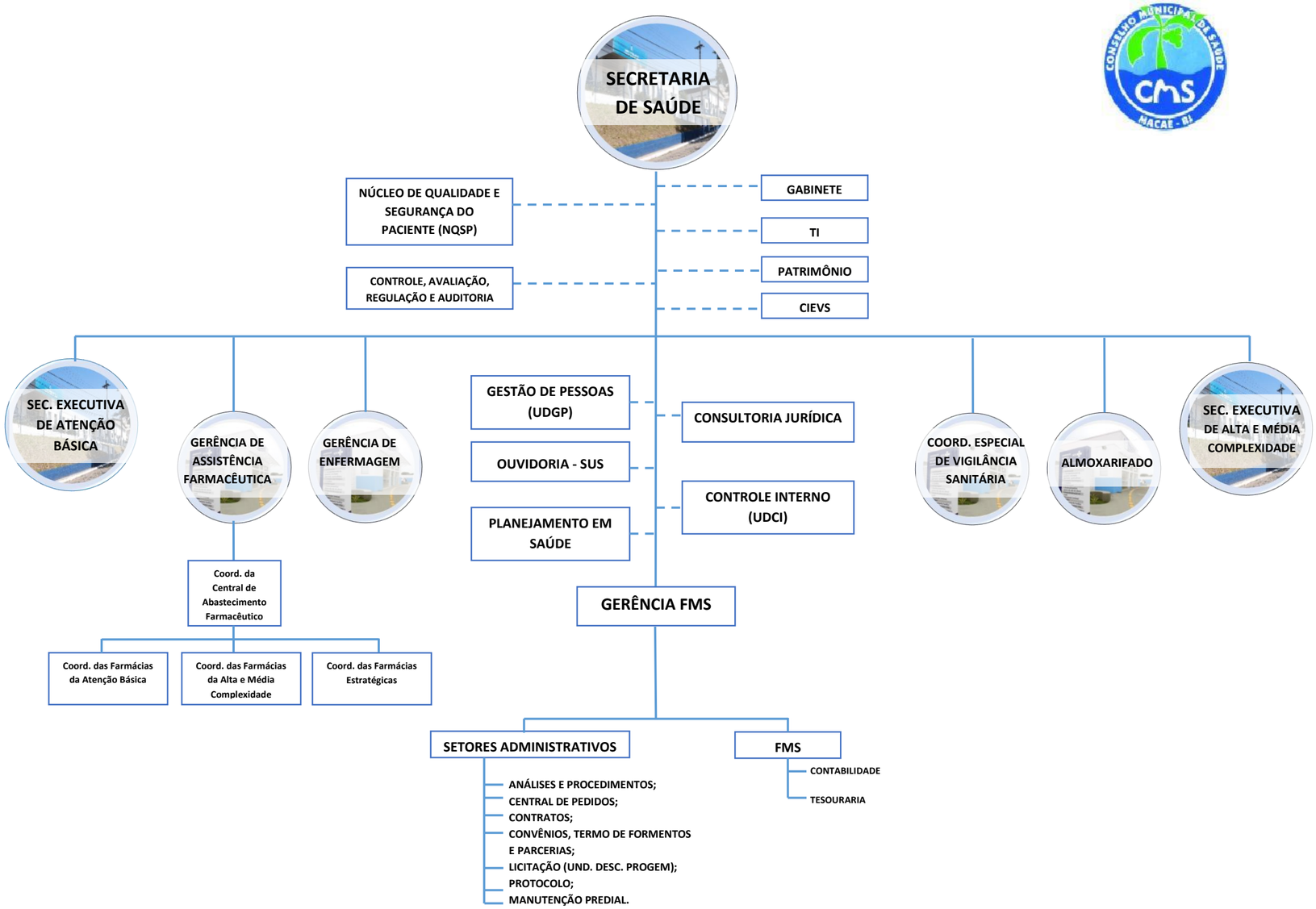ORGANOGRAMA
SECRETARIA MUNICIPAL DE SAÚDE